

MAIN FLOOR

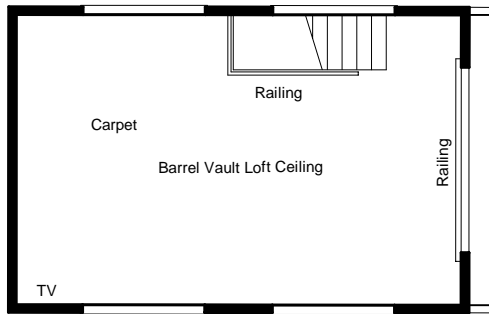

LOFT

9/12 Pitch Roof, 60# Snow Load
 30 Yr. Arch. Comp. Siding
 Pre-Finished Cem-Fiber Lap Siding
 Dbl Pane Vinyl Windows w/ Low E
 Genuine Wood Cabinets and Trim

Bass Lake SC w/ Porch

33' x 12' Cabin w/ 10 Ft. Porch

VSI - Vacation Structures, Inc.

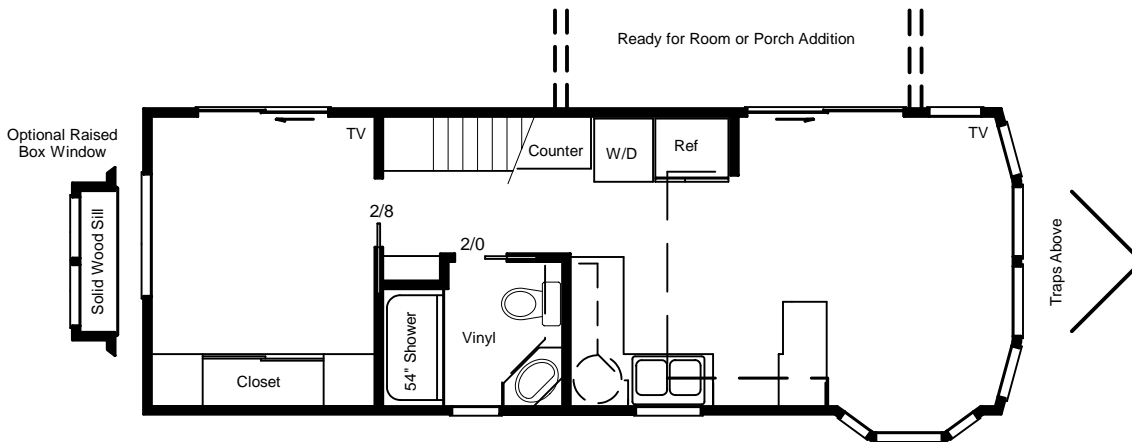

MAIN FLOOR

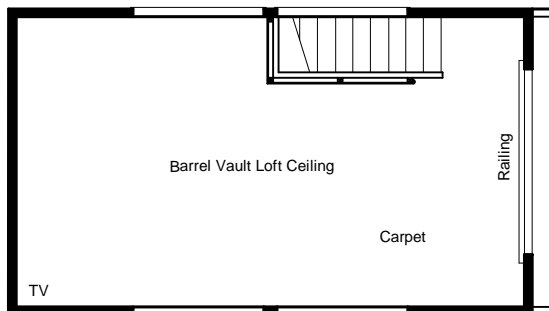

LOFT

Porch or Room Addition Ready

Bass Lake NPA w/ Loft

33' x 12' Cabin w/ 20 Ft. Loft

VSI - Vacation Structures, Inc.